

PLAN SHOWING THE PROPOSED RESIDENTIAL BUILDING IN S.NO:209/2 Part AT V.O.C. ST; OKKIAM THORAPPAKKAM VILLAGE, SAIDAPET, TALUK, CHENGALPATTU DT. MADRAS.

SCHEDULE OF JOINERY:

M.D - MAIN DOOR	- 3'6" x 7'0"	1.06 X 2.33
D - DOOR	- 3'0" x 7'0"	0.91 X 2.13
D1 - "	- 2'9" x 7'0"	0.83 X 2.13
D2 - "	- 2'6" x 7'0"	0.65 X 2.13
W - WINDOW	- 4'0" x 4'6"	1.21 X 1.37
W1 - "	- 3'0" x 4'6"	0.91 X 1.37
V Z VENTILATOR	- 3'0" x 2'0"	0.91 X 0.60

SCALE: 1" = 8.0'(OR) 1:100

- SPECIFICATION:**
1. FOUNDATION BRICK FOOTING TYPE.
 2. FLOORING MOSAIC TILES.
 3. WOOD WORK IN TEAK AND COUNTRY WOOD
 4. PLASTERING CEILING=1:3, OUTER=1:5, IN=1:4.
 5. WEATHERING COURSE USING BRICK JELLY, LIME CONCRETE, WITH PRESSED TILES. C.M 1:3.

PLAN, SECTION, ELEVATION, SITE PLAN, KEY PLAN, SEPTIC TANK AND WELL, FOUNDATION DETAIL ETC.

AREA STATEMENT:

GROUND FLOOR	= 44.40 SQ.M.
PLOT EXTENT	= 112.22 SQ.M.
PLOT COVERAGE	= $\frac{44.40}{112.22} \times 100 = 39.56\%$
F.S.I. CALCULATION	= $\frac{44.40}{112.22} = 0.39$ TIMES.

COLOUR INDEX

PROPOSED	=	
BOUNDARY	=	
ROAD	=	

OWNER SIGNATURE:
Mrs. Molly Alexander
(Mrs MOLLY ALEXANDER)

D. Karunakar
D. KARUNAKARAN, B.E.,
LICENSED SURVEYOR,
CLASS II
639/7, P.H. Road Opp: Aran Hotel,
AMNJKARAI, MADRAS-600 029.
(LICENSED SURVEYOR)

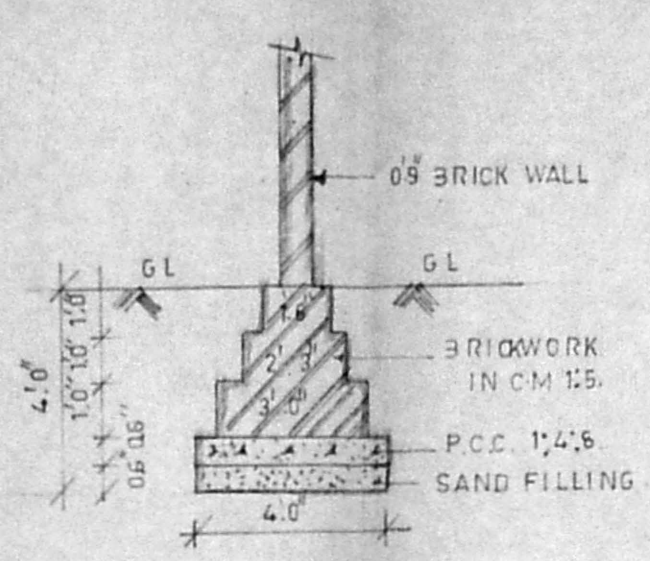
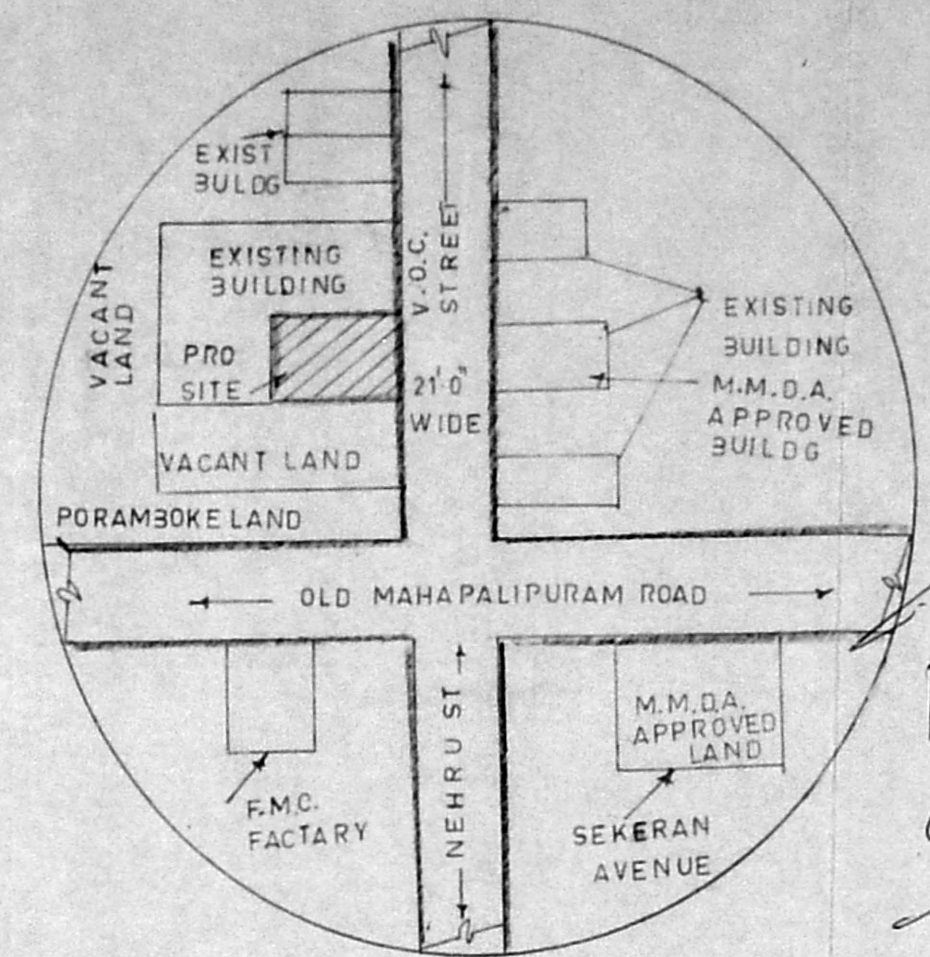

FOUNDATION DETAILS
SCALE: 1" = 4.0' OR 1:50

KEY PLAN NOT TO SCALE

A/3866/94
Scouting Plan
29/3/94

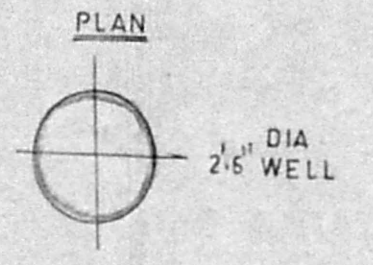

WELL SECTION

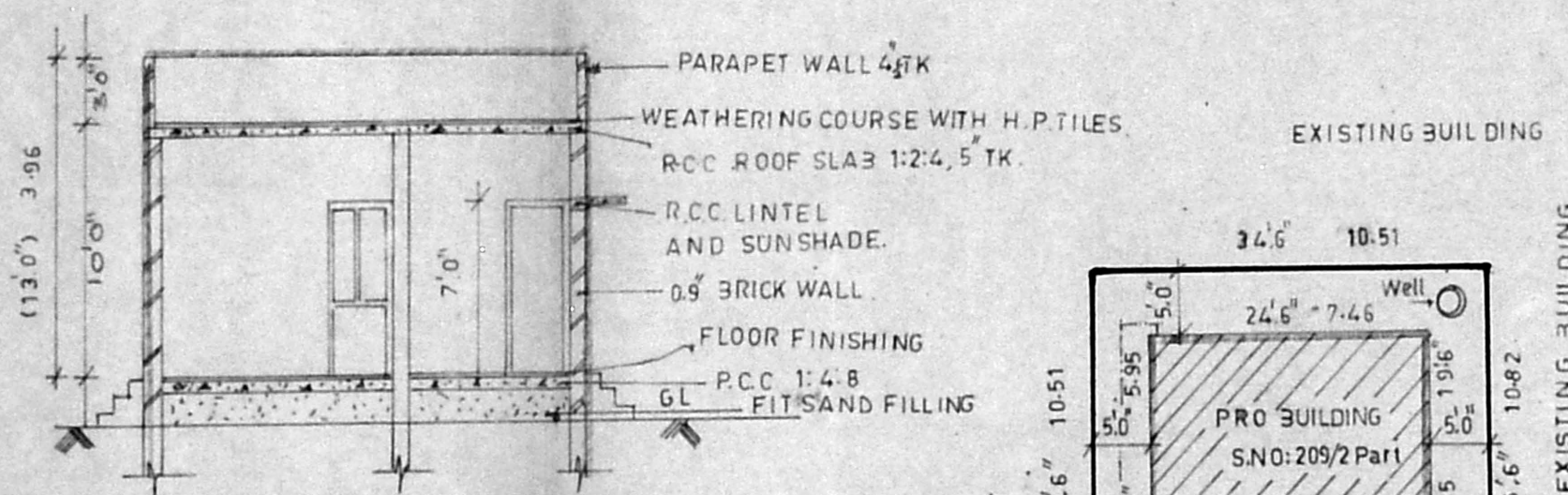

SECTION ON 'A-A'

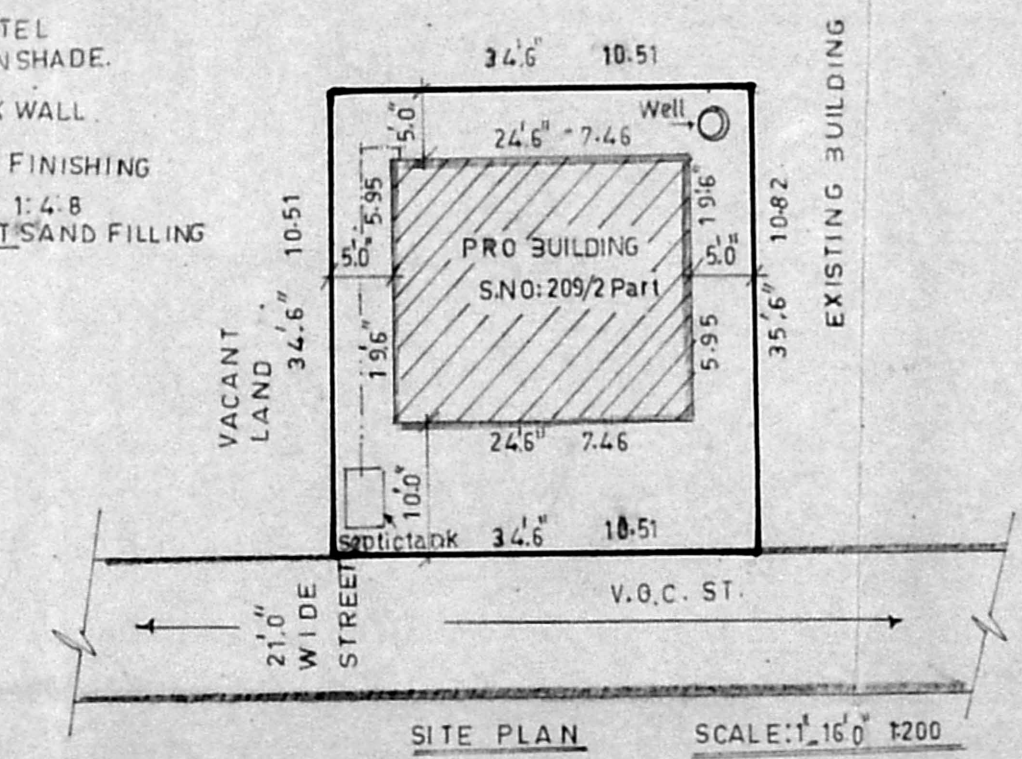

SITE PLAN SCALE: 1" = 16' OR 1:200

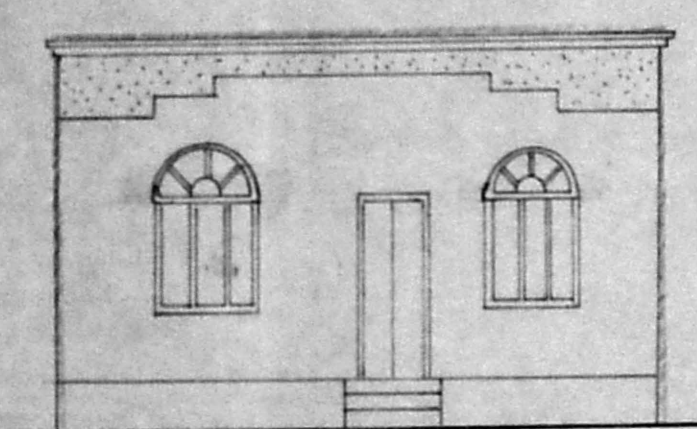

ELEVATION

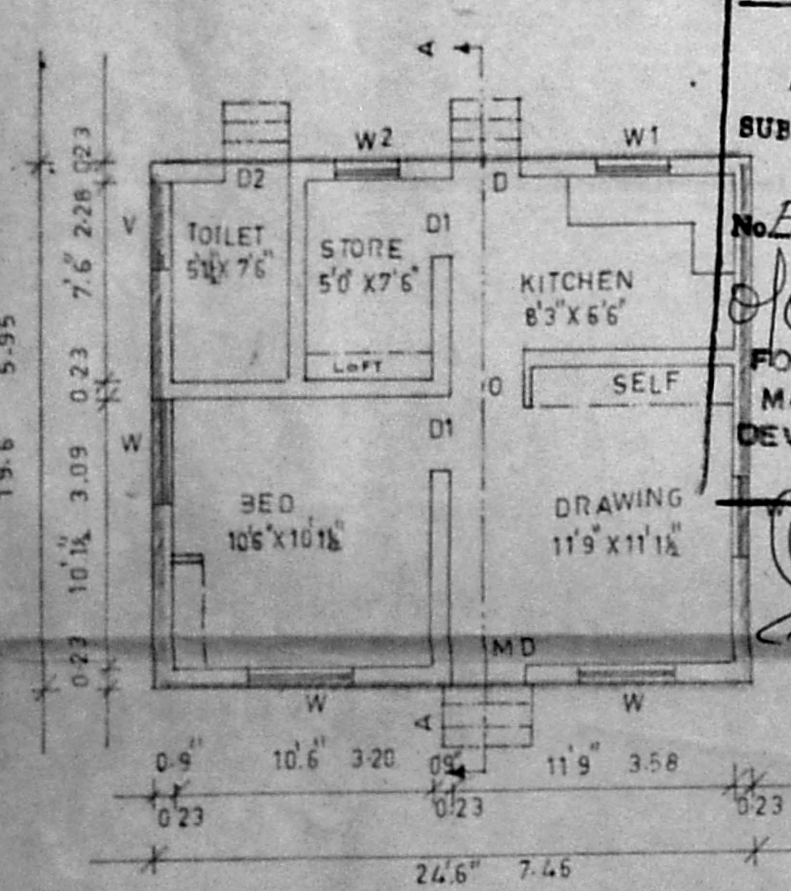

GROUND FLOOR PLAN

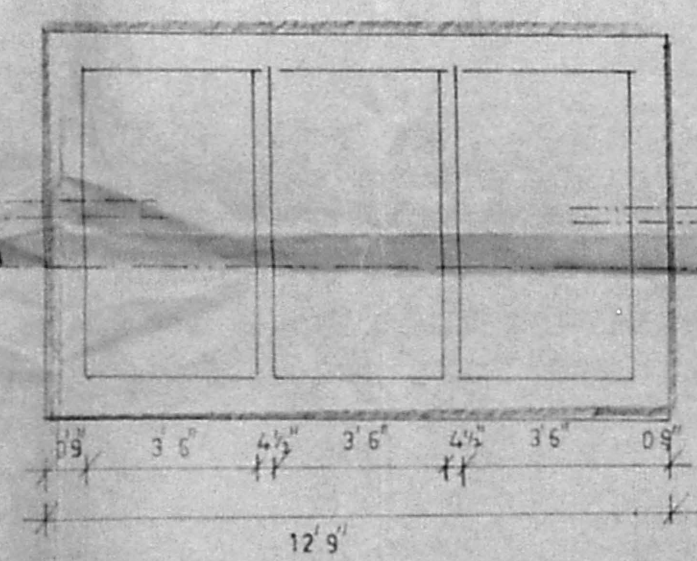

SEPTIC TANK PLAN SCALE: 1" = 4.0' OR 1:50

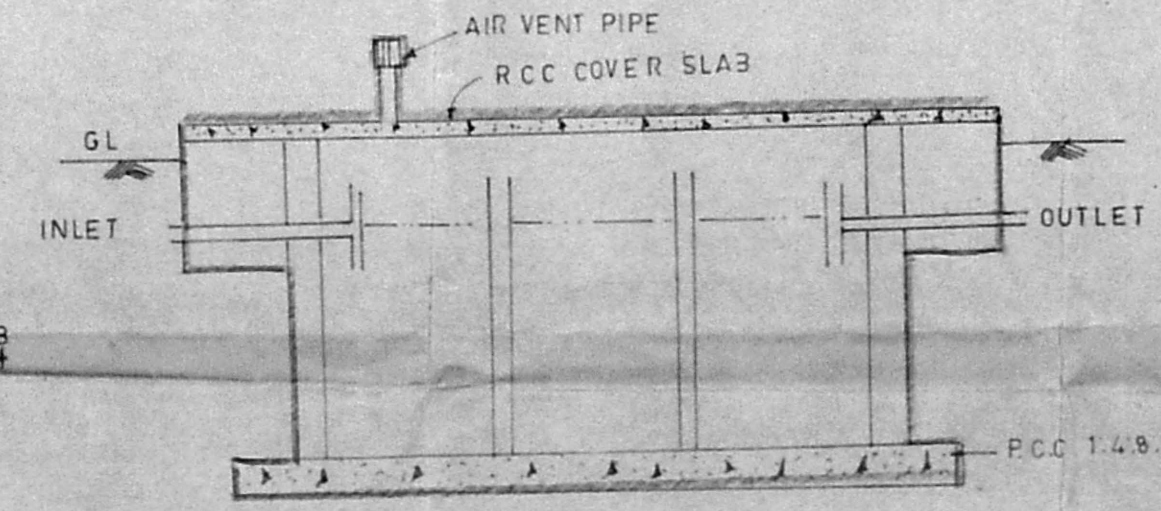

SECTION ON 'B-B'

DRAWN BY: M.R.CHANDRAN

Planning Permit No. *9.94*
APPROVED
SUBJECT TO THE CONDITIONS IN THIS OFFICE LETTER.
No. *A/3866/94* Date *9/94*
FOR MEMBER SECRETARY
MADRAS METROPOLITAN
DEVELOPMENT AUTHORITY
MADRAS - 600 008.